SUPREME COURT JUSTICES HOME ADDRESSES

Amy Coney Barrett
Jesse M. Barrett
1133 North Saint Peter Street
South Bend, IN 46617

Amy Coney Barrett
2035 Stephanie Marie Drive
Falls Church, VA 22043-1545

Jesse Michael Barrett
204 S Main St Rm M01
South Bend, IN 46601-2113

Neil McGill Gorsuch
Marie Louise Gorsuch
5773 Lookout Ridge Dr
Boulder, CO 80301-5500

Brett Michael Kavanaugh
Ashley Estes Kavanaugh
3399 Shepherd Street
Chevy Chase, MD 20815

Clarence Thomas
6665 Rutledge Dr
Fairfax Station, VA 22039-1733

Samuel Anthony Alito Jr.
Martha Bomgardner
8 Westover Terrace
West Caldwell, NJ 07006-7722

SAMUEL ALITO & MARTHA ANN Bomgardner
P.O BOX 15516
WASHINGTON, DC 20003-0516

Here is a list of known home addresses belonging to members of the Supreme Court:

John Glover Roberts Jr.
Jane Sullivan Roberts
3805 Meadow Ln
Chevy Chase, MD 20815-5017
https://www.google.com/maps/place/3805+Meadow+Ln,+Chevy+Chase,+MD+20815/@38.9784534,-77.0799131,17z/data=!4m5!3m4!1s0x89b7c90cbd4b9603:0x14bcc0bab0b897ea!8m2!3d38.9784534!4d-77.0777244

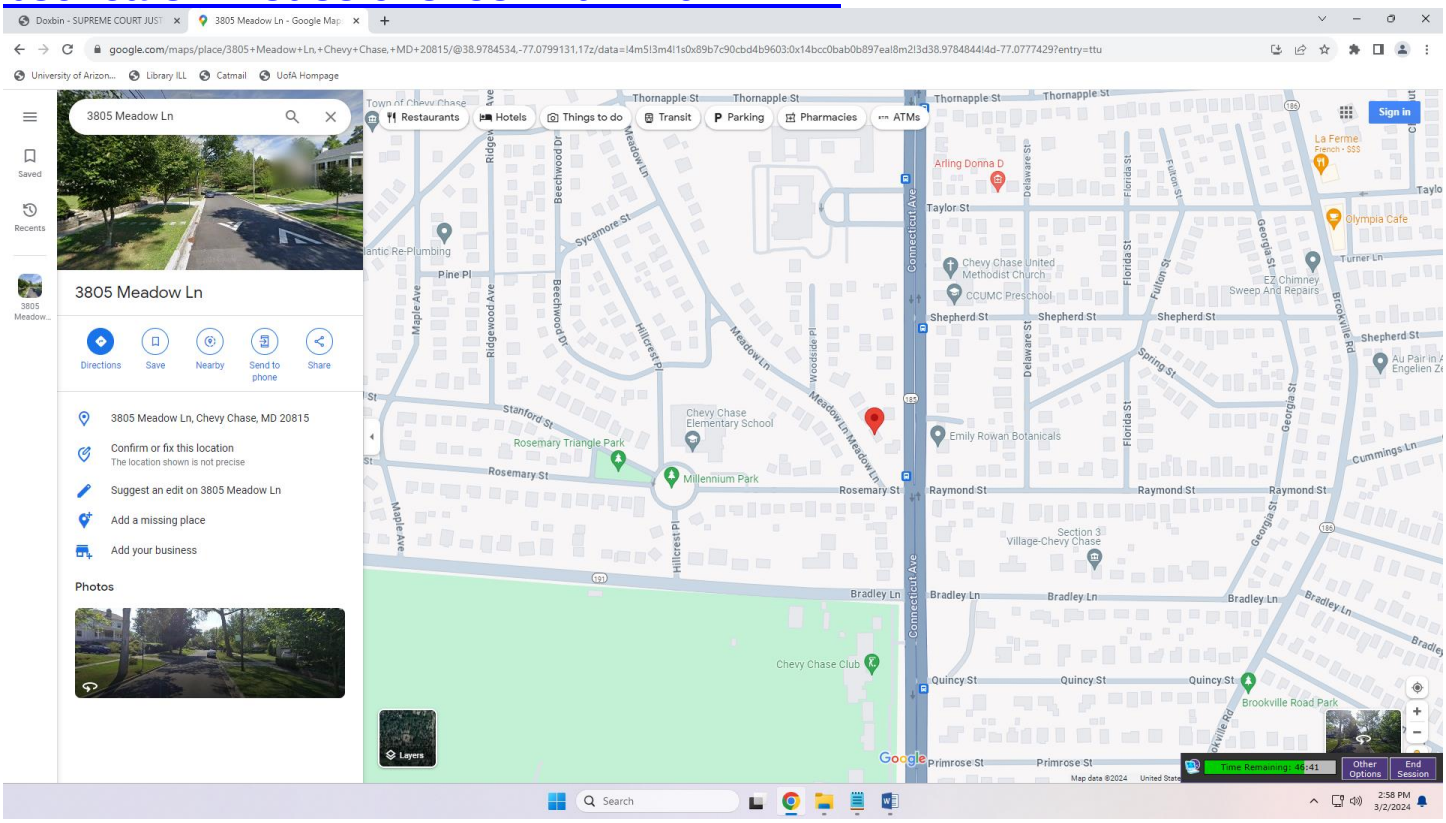

John Glover Roberts Jr.
6803 Meadow Ln
Chevy Chase, MD 20815-5017
https://www.google.com/maps/place/6803+Meadow+Ln,+Chevy+Chase,+MD+20815/@38.9784534,-77.0799131,17z/data=!4m14!1m7!3m6!1s0x89b7c90cbd4b9603:0x14bcc0bab0b897ea!2s3805+Meadow+Ln,+Chevy+Chase,+MD+20815!3b1!8m

[2!3d38.9784534!4d-77.0777244!3m5!1s0x89b7c90c967a5823:0x40c934e7114e6539!8m2!3d38.9786617!4d-77.0778742!16s%2Fg%2F11c5jxtrq1](https://www.google.com/maps/place/6803+Meadow+Ln,+Chevy+Chase,+MD+20815/@38.9784534,-77.0777244,3m5!1s0x89b7c90c967a5823:0x40c934e7114e6539!8m2!3d38.9786617!4d-77.0778742!16s%2Fg%2F11c5jxtrq1)

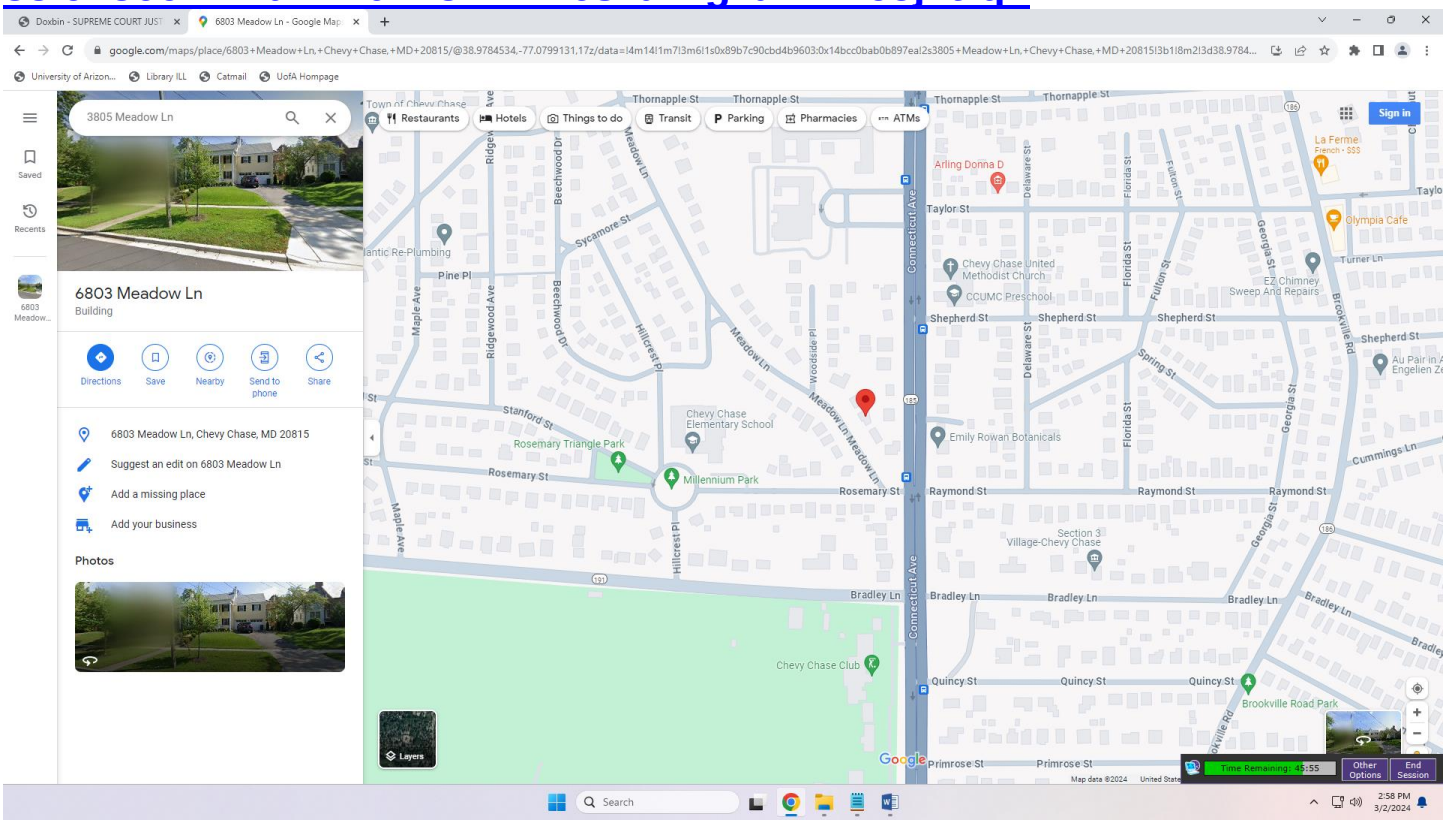

Brett Michael Kavanaugh
3706 Underwood Street
Chevy Chase, MD 20815-4106
https://www.google.com/maps/place/3706+Underwood+St,+Chevy+Chase,+MD+20815/@38.9828972,-77.0766958,17z/data=!3m1!4b1!4m5!3m4!1s0x89b7c9120f6421d5:0x34198fd90bd6ed07!8m2!3d38.9828931!4d-77.0745018?shorturl=1

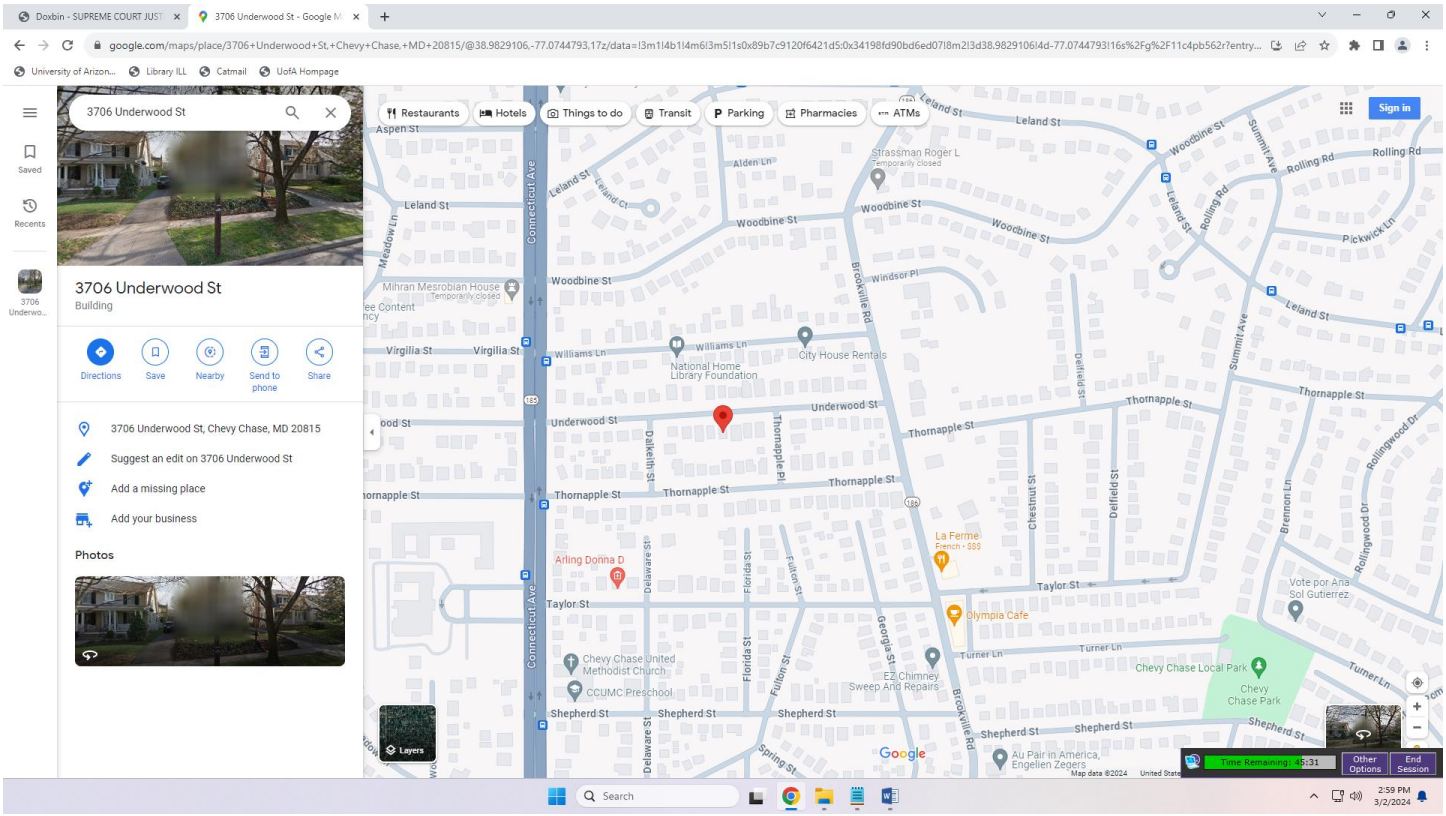

Amy Coney Barrett
2035 Stephanie Marie Drive
Falls Church, VA 22043-1545
https://www.google.com/maps/place/2035+Stephanie+Marie+Dr,+Falls+Church,+VA+22043/@38.9093225,-77.1926605,17z/data=!3m1!4b1!4m6!3m5!1s0x89b7b52c915e82cf:0x6cb73aadcea3b628!8m2!3d38.9093225!4d-77.1926605!16s%2Fg%2F11nfsf2_td

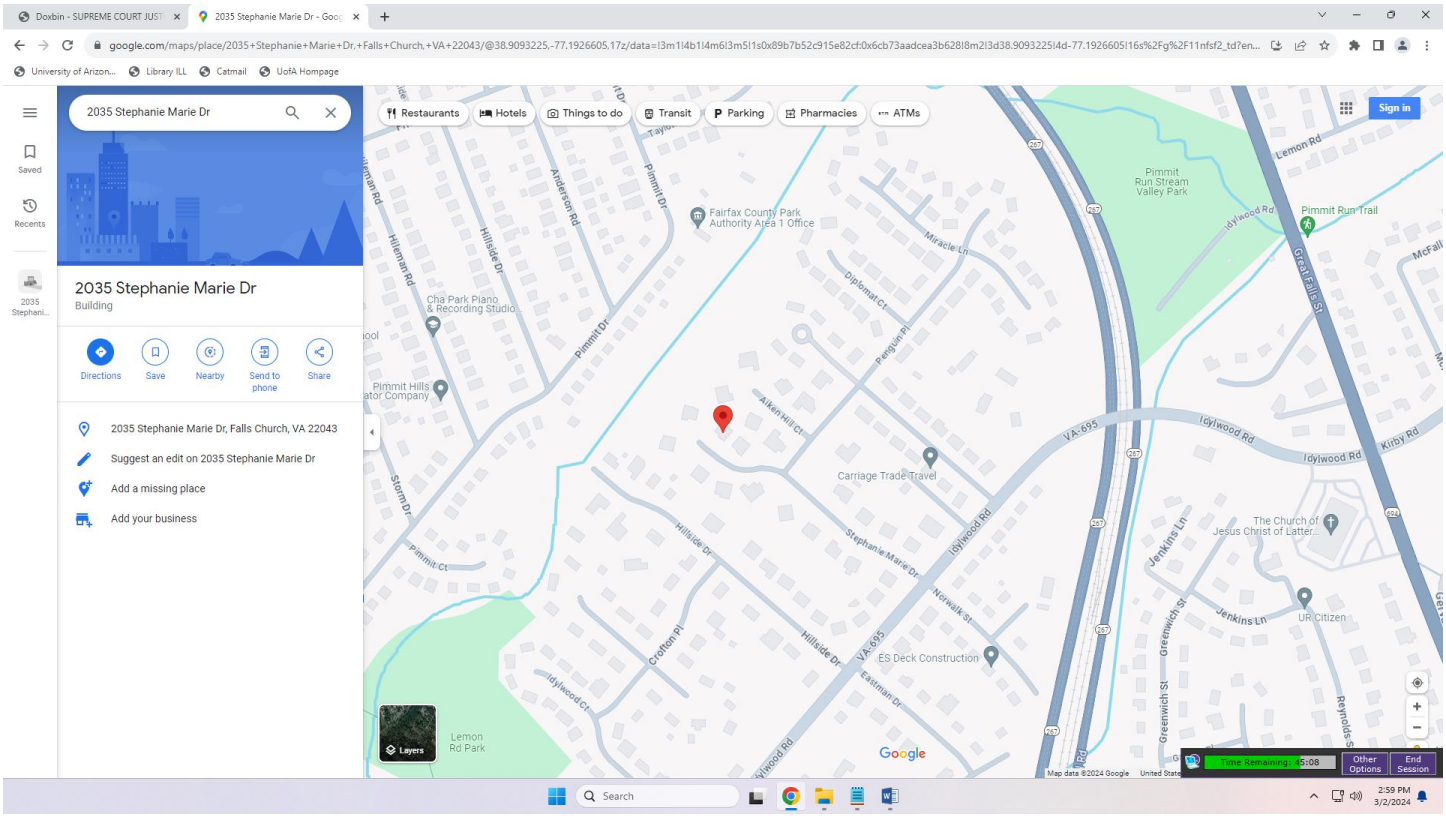

Clarence Thomas
6665 Rutledge Drive
Fairfax Station, VA 22039-1733
https://www.google.com/maps/place/6665+Rutledge+Dr,+Fairfax+Station,+VA+22039/@38.7703175,-77.3274844,790m/data=!3m2!1e3!4b1!4m6!3m5!1s0x89b651b43d384d1d:0x5d72ff9903a220b2!8m2!3d38.7703175!4d-77.3274844!16s%2Fg%2F11c18hrxv5

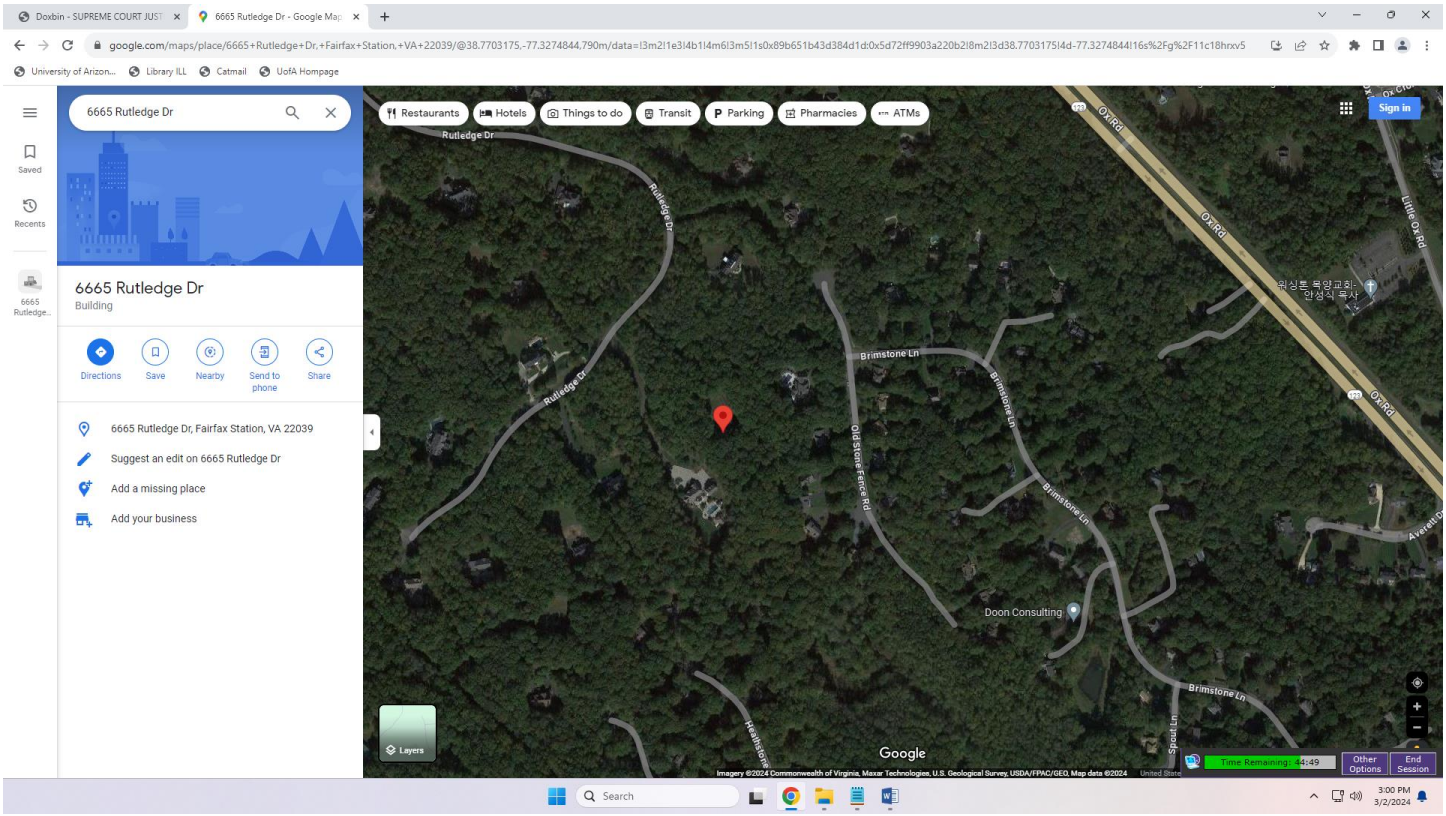

Samuel Anthony Alito Jr.
1120 Greenway Road
Fort Hunt, VA 22308-1236
https://www.google.com/maps/place/1120+Greenway+Rd,+Alexandria,+VA+22308/@38.7406,-77.0514317,17z/data=!3m1!4b1!4m6!3m5!1s0x89b7afb4320dcc45:0x75cb83518d4fd613!8m2!3d38.7406!4d-77.0514317!16s%2Fg%2F11c22zdf1j

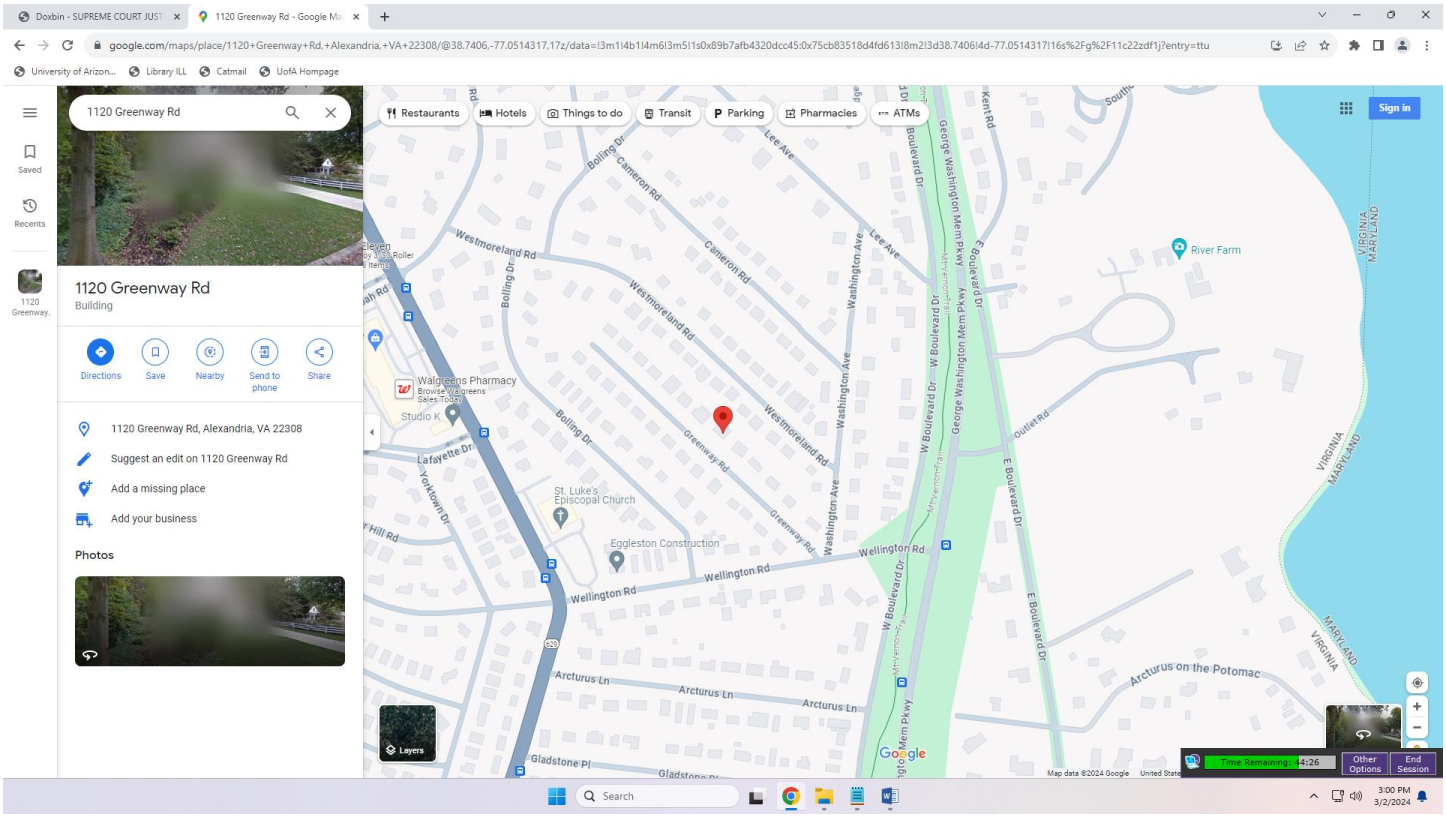

Neil McGill Gorsuch
c/o HOWLING COYOTE LLC
11521 Dalyn Terrace
Potomac, MD 20854-1179
https://www.google.com/maps/@39.0454598,-77.2686591,3a,75y,78.25h,90t/data=!3m6!1e1!3m4!1s9Y-FgcYX_EksrNbQ23asuw!2e0!7i3328!8i1664?shorturl=1

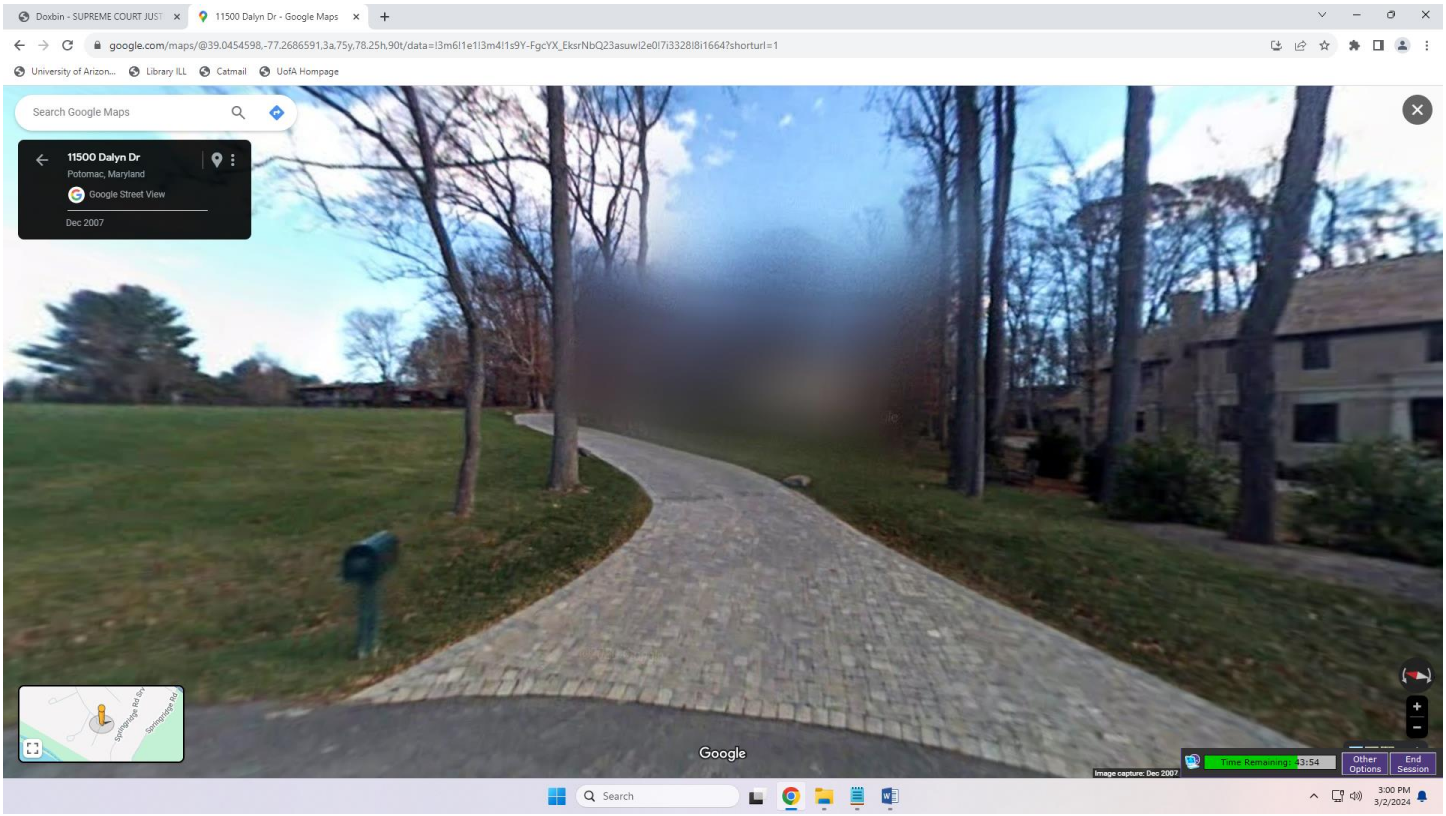

https://www.youtube.com/watch?v=CwYeWkMIZds

Watch Live: Protests outside of Justice Samuel Alito's house
https://www.youtube.com/watch?v=3wlzm-zysc8

We like to make sure to use sources that are already publicly available so that nobody can accuse us of making publicly available that which was not already public in the first place. None of the above is not already available elsewhere on the internet. We simply spent an afternoon seeing what we could find using open source intel. The most common giveaway is in public records. All listings under the judges' names are usually missing, but listings remain for their current spouses' names which include addresses featuring homes matching recent media coverage. In some cases, sites known for posting addresses obtained from public records had removed the addresses, but we were able to find outdated copies of the pages. Another giveaway is the blurring of the images on Google Earth. In the case of Clarence Thomas, we checked the record of the company that technically owns his wife's home and found his name listed as a former owner of the company. We didn't make anything publicly available, but we did connect the dots.

Protests have taken place at each of the above locations as far as we can tell.

Even if some of this information were not present in up to date public records at the time of this publication, it marks the locations of newsworthy events which were caught on camera and broadcasted all over the world. If ever there were a time to argue for the ability of the public spotlight to make newsworthy what may have otherwise been personal information this would be the perfect time to make it. That is especially true when people have been accused by the media of leaking the information prior. Just as the home of John Wilks Booth became a place of public interest due to the notoriety of a tenant, so too are the above locations of public concern. People can forever publish the address of Booth's house and that would not change if a judge moved in. Now we can forever list the above locations as the spots of peaceful protests in support of a woman's right to have it scrambled and vacuumed out.

The Gorsuch house has some strange records associated with it. The property is listed as the headquarters of a company called Howling Coyote LLC (https://apps.montgomerycountymd.gov/realpropertytax/ViewDetail.aspx?RID=8151017).

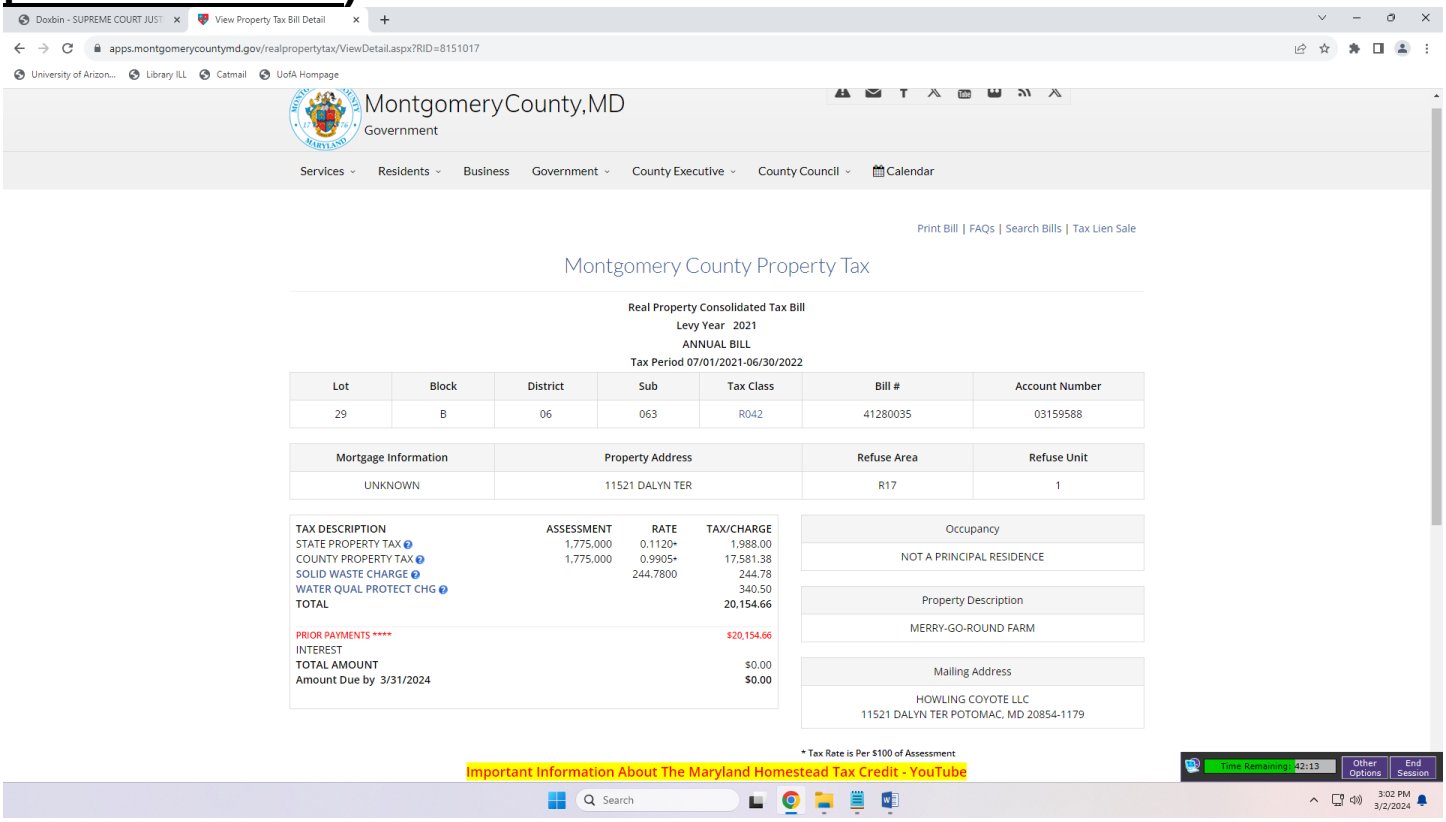

Doxbin - SUPREME COURT JUST | View Property Tax Bill Detail

apps.montgomerycountymd.gov/realpropertytax/ViewDetail.aspx?RID=8151017

University of Arizon... | Library ILL | Catmail | UofA Homepage

MontgomeryCounty,MD
Government

Services | Residents | Business | Government | County Executive | County Council | Calendar

Print Bill | FAQs | Search Bills | Tax Lien Sale

Montgomery County Property Tax

Real Property Consolidated Tax Bill
Levy Year 2021
ANNUAL BILL
Tax Period 07/01/2021-06/30/2022

Lot	Block	District	Sub	Tax Class	Bill #	Account Number
29	B	06	063	R042	41280035	03159588

Mortgage Information	Property Address	Refuse Area	Refuse Unit
UNKNOWN	11521 DALYN TER	R17	1

TAX DESCRIPTION	ASSESSMENT	RATE	TAX/CHARGE
STATE PROPERTY TAX	1,775,000	0.1120*	1,988.00
COUNTY PROPERTY TAX	1,775,000	0.9905*	17,581.38
SOLID WASTE CHARGE		244.7800	244.78
WATER QUAL PROTECT CHG			340.50
TOTAL			20,154.66
PRIOR PAYMENTS ****			$20,154.66
INTEREST			
TOTAL AMOUNT			$0.00
Amount Due by 3/31/2024			$0.00

Occupancy
NOT A PRINCIPAL RESIDENCE

Property Description
MERRY-GO-ROUND FARM

Mailing Address
HOWLING COYOTE LLC
11521 DALYN TER POTOMAC, MD 20854-1179

* Tax Rate is Per $100 of Assessment

Important Information About The Maryland Homestead Tax Credit - YouTube

Time Remaining: 42:13 | Other Options | End Session

Search

3:02 PM 3/2/2024

That means that Howling Coyote is probably a shell company created for the purpose of concealing the name of the owner. This appears to be the same property featured in news footage of protests outside Gorsuch's home. This means that the home is probably Gorsuch's, but somebody else might be running a business there as well. The address is prominently listed in the publicly available address history of Gorsuch's 22 year old daughter whose name we are omitting because she appears to be a victim in this as well or at least will be if some random dude knocks her up. The address popped up in her records around the time she turned 18 shortly before she moved to Colorado (probably for college full of random dudes). She probably made the mistake listing her home address on some government form with her name not realizing that is all it would take for it to show up in her address history whenever we run her name through the background check service we subscribe to. Mr. and Mrs. Gorsuch seem to have covered their tracks well, but as is often the case one of their kids unwittingly gave them away.

The links underneath each address is to Google Maps, so think of this like maps to stars homes, but for people looking for justice not just stars. In fact, lawyers wanting to get noticed might want to consider sending copies of their Amicus Briefs to these locations.

Perhaps we will expand the scope of our research to include the liberal arm of the court so that nobody feels discriminated against.

UPDATE: The court voted 5-4 to overturn Roe vs Wade today. John Roberts is the only justice listed on this page that voted against overturning Roe vs. Wade. Roberts was originally listed here before the decision was published after protests were held at his house. While we appreciate his vote in this case, he was still Chief Justice when the court refused to hear appeals of Ninth Circuit decisions upholding violations of the constitutional rights of the founder of this website, so his information will not be removed.

Chief Federal Judge Beryl Howell

Washington D.C. Circuit

Home Address:
5415 Manning Place N.W.
Washington, D.C. 20016-5313
https://www.zillow.com/homes/5415-Manning-Pl-NW-Washington,-DC-20016_rb/437163_zpid/

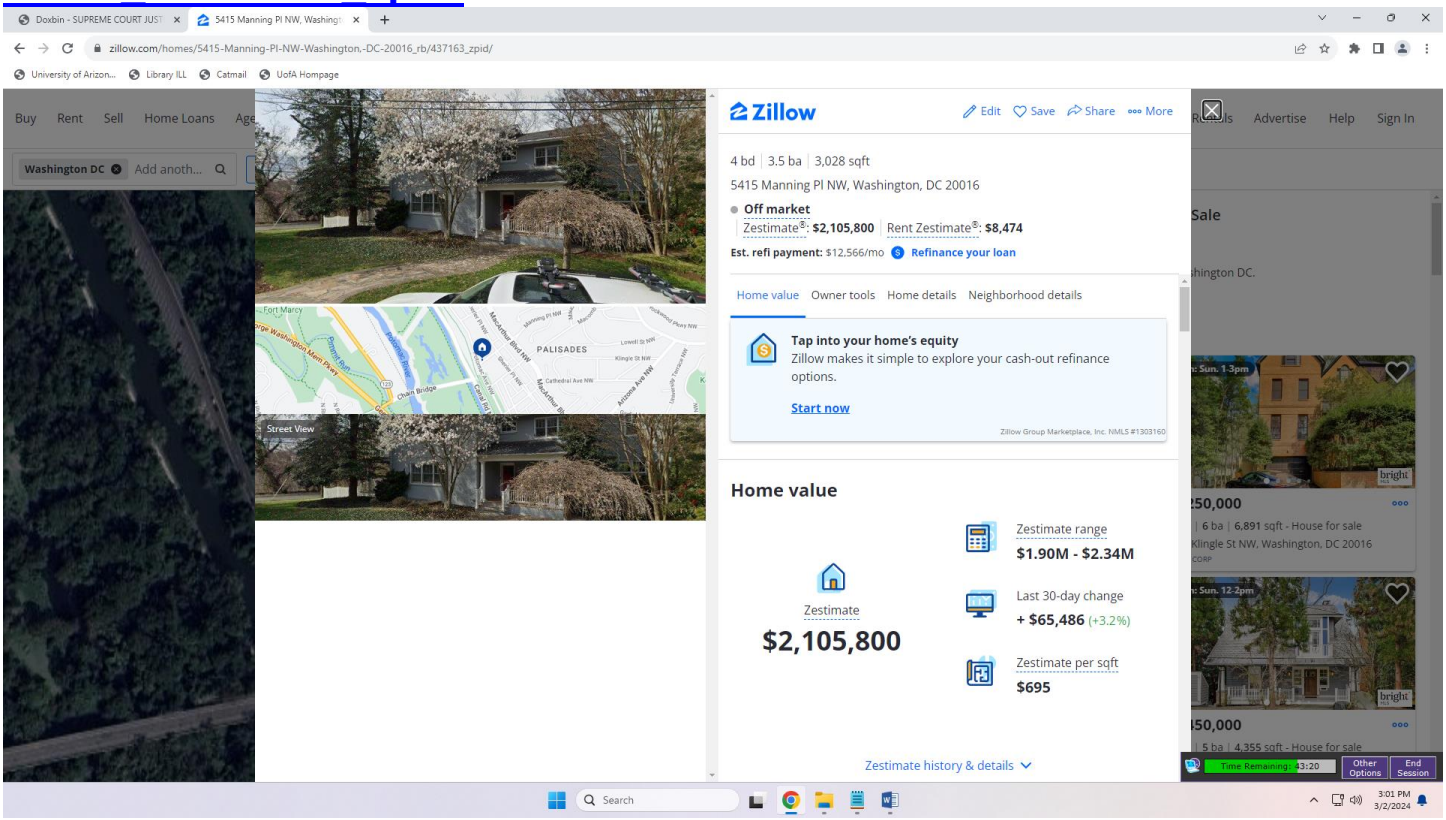

https://copblaster.com/blast/48836/maps-to-supreme-court-justices-homes